

Environment Protection Licence



Licence - 12007

Licence Details	
Number:	12007
Anniversary Date:	12-May

Licensee
AUS - 10 RHYOLITE PTY LIMITED
PO BOX 2155
ADELAIDE SA 5001

Premises
TINDA CREEK QUARRY
6102 PUTTY ROAD
MELLONG NSW 2756

Scheduled Activity
Extractive activities

Fee Based Activity	Scale
Water-based extractive activity	> 100000-500000 m3 annual extractive capacity

Region
Metropolitan - Sydney Industry
Level 13, 10 Valentine Ave
PARRAMATTA NSW 2150
Phone: (02) 9995 5000
Fax: (02) 9995 6900
PO Box 668 PARRAMATTA
NSW 2124

Environment Protection Licence

Licence - 12007



INFORMATION ABOUT THIS LICENCE	4
Dictionary	4
Responsibilities of licensee	4
Variation of licence conditions	4
Duration of licence	4
Licence review	4
Fees and annual return to be sent to the EPA	4
Transfer of licence	5
Public register and access to monitoring data	5
1 ADMINISTRATIVE CONDITIONS	6
A1 What the licence authorises and regulates	6
A2 Premises or plant to which this licence applies	6
A3 Information supplied to the EPA	7
2 DISCHARGES TO AIR AND WATER AND APPLICATIONS TO LAND	7
P1 Location of monitoring/discharge points and areas	7
3 LIMIT CONDITIONS	8
L1 Pollution of waters	8
L2 Waste	8
L3 Noise limits	8
L4 Hours of operation	9
4 OPERATING CONDITIONS	9
O1 Activities must be carried out in a competent manner	9
O2 Maintenance of plant and equipment	9
O3 Dust	9
5 MONITORING AND RECORDING CONDITIONS	10
M1 Monitoring records	10
M2 Environmental monitoring	10
M3 Recording of pollution complaints	10
M4 Telephone complaints line	11
M5 Noise monitoring	11
6 REPORTING CONDITIONS	11
R1 Annual return documents	11
R2 Notification of environmental harm	12
R3 Written report	13

Environment Protection Licence



R4	Other reporting conditions	-----	13
7	GENERAL CONDITIONS	-----	14
G1	Copy of licence kept at the premises or plant	-----	14
DICTIONARY		-----	15
	General Dictionary	-----	15

Environment Protection Licence

Licence - 12007



Information about this licence

Dictionary

A definition of terms used in the licence can be found in the dictionary at the end of this licence.

Responsibilities of licensee

Separate to the requirements of this licence, general obligations of licensees are set out in the Protection of the Environment Operations Act 1997 ("the Act") and the Regulations made under the Act. These include obligations to:

- ensure persons associated with you comply with this licence, as set out in section 64 of the Act;
- control the pollution of waters and the pollution of air (see for example sections 120 - 132 of the Act);
- report incidents causing or threatening material environmental harm to the environment, as set out in Part 5.7 of the Act.

Variation of licence conditions

The licence holder can apply to vary the conditions of this licence. An application form for this purpose is available from the EPA.

The EPA may also vary the conditions of the licence at any time by written notice without an application being made.

Where a licence has been granted in relation to development which was assessed under the Environmental Planning and Assessment Act 1979 in accordance with the procedures applying to integrated development, the EPA may not impose conditions which are inconsistent with the development consent conditions until the licence is first reviewed under Part 3.6 of the Act.

Duration of licence

This licence will remain in force until the licence is surrendered by the licence holder or until it is suspended or revoked by the EPA or the Minister. A licence may only be surrendered with the written approval of the EPA.

Licence review

The Act requires that the EPA review your licence at least every 5 years after the issue of the licence, as set out in Part 3.6 and Schedule 5 of the Act. You will receive advance notice of the licence review.

Fees and annual return to be sent to the EPA

For each licence fee period you must pay:

- an administrative fee; and
- a load-based fee (if applicable).

Environment Protection Licence

Licence - 12007



The EPA publication “A Guide to Licensing” contains information about how to calculate your licence fees. The licence requires that an Annual Return, comprising a Statement of Compliance and a summary of any monitoring required by the licence (including the recording of complaints), be submitted to the EPA. The Annual Return must be submitted within 60 days after the end of each reporting period. See condition R1 regarding the Annual Return reporting requirements.

Usually the licence fee period is the same as the reporting period.

Transfer of licence

The licence holder can apply to transfer the licence to another person. An application form for this purpose is available from the EPA.

Public register and access to monitoring data

Part 9.5 of the Act requires the EPA to keep a public register of details and decisions of the EPA in relation to, for example:

- licence applications;
- licence conditions and variations;
- statements of compliance;
- load based licensing information; and
- load reduction agreements.

Under s320 of the Act application can be made to the EPA for access to monitoring data which has been submitted to the EPA by licensees.

This licence is issued to:

AUS - 10 RHYOLITE PTY LIMITED
PO BOX 2155
ADELAIDE SA 5001

subject to the conditions which follow.

Environment Protection Licence

Licence - 12007



1 Administrative Conditions

A1 What the licence authorises and regulates

A1.1 This licence authorises the carrying out of the scheduled activities listed below at the premises specified in A2. The activities are listed according to their scheduled activity classification, fee-based activity classification and the scale of the operation.

Unless otherwise further restricted by a condition of this licence, the scale at which the activity is carried out must not exceed the maximum scale specified in this condition.

Scheduled Activity	Fee Based Activity	Scale
Extractive activities	Water-based extractive activity	> 100000 - 500000 m3 annual extractive capacity

Note: *The activity scale above refers to the amount extracted per annum.*

A1.2 Notwithstanding condition A1.1, the scale of the water-based extractive activity authorised under this licence must not exceed more than 300,000 tonnes of sand extracted or processed in any calendar year, being the amount equivalent to the annual extraction limit approved by the development consent granted under the *Environmental Planning and Assessment Act 1979* for the premises specified in A2.

A2 Premises or plant to which this licence applies

A2.1 The licence applies to the following premises:

Premises Details
TINDA CREEK QUARRY
6102 PUTTY ROAD
MELLONG
NSW 2756
LOT 1 DP 628806, LOT 2 DP 628806, LOT 3 DP 628806
AS DEPICTED IN THE MAP OF THE APPROVED PROJECT AREA FOR SSD 4978 IN CONDITION A2.2

A2.2 The premises location is shown on the map below.

Environment Protection Licence

Licence - 12007

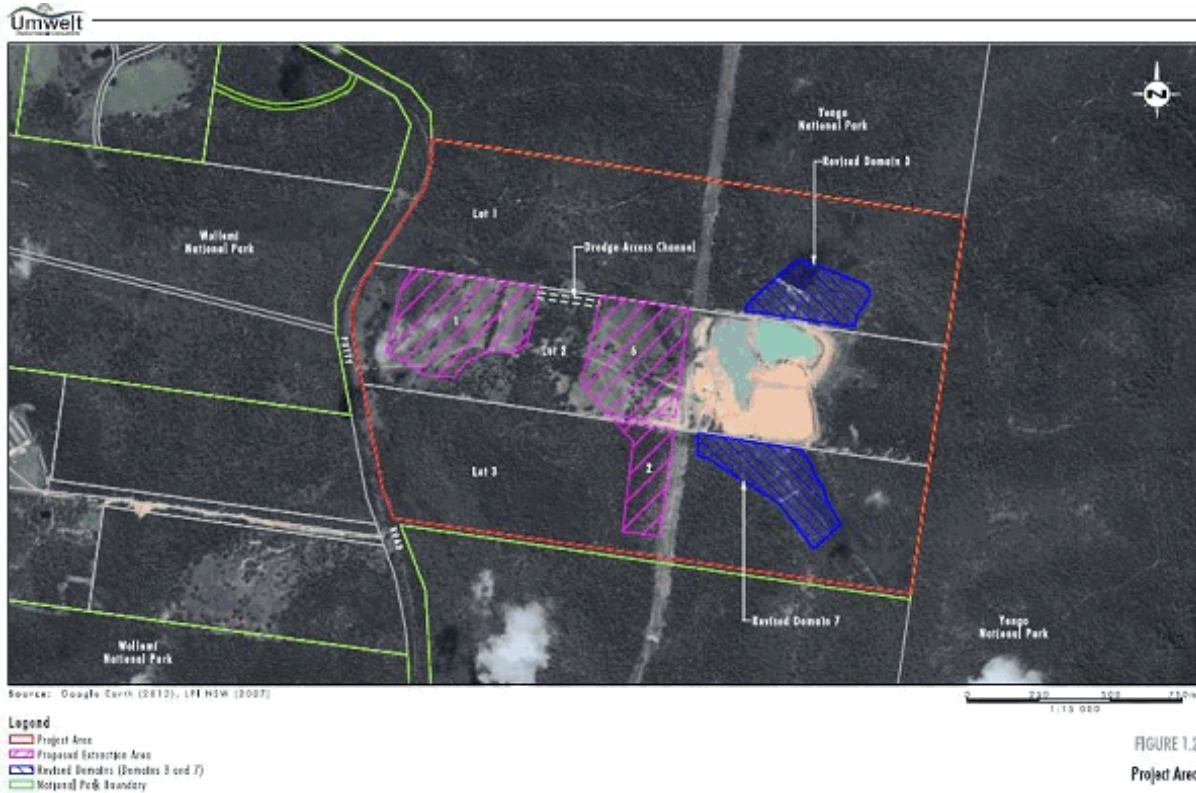

A3 Information supplied to the EPA

A3.1 Works and activities must be carried out in accordance with the proposal contained in the licence application, except as expressly provided by a condition of this licence.

In this condition the reference to "the licence application" includes a reference to:

- a) the applications for any licences (including former pollution control approvals) which this licence replaces under the Protection of the Environment Operations (Savings and Transitional) Regulation 1998; and
- b) the licence information form provided by the licensee to the EPA to assist the EPA in connection with the issuing of this licence.

A3.2 Works and activities must be carried out in accordance with the Development Consent for State Significant Development 4978 approved by the Department of Planning and Environment on 10 April 2015.

2 Discharges to Air and Water and Applications to Land

P1 Location of monitoring/discharge points and areas

P1.1 The following points referred to in the table below are identified in this licence for the purposes of weather and/or noise monitoring and/or setting limits for the emission of noise from the premises.

Environment Protection Licence

Licence - 12007



Noise

EPA identification no.	Type of monitoring point	Location description
1	Noise monitoring	The boundary of "Receiver 1" as detailed in Figure 6.1 of the document titled "Tinda Creek Sand Quarry Noise Management Plan Final October 2015", submitted to the EPA on 18 November 2015

3 Limit Conditions

L1 Pollution of waters

L1.1 Except as may be expressly provided in any other condition of this licence, the licensee must comply with section 120 of the Protection of the Environment Operations Act 1997.

L2 Waste

L2.1 The licensee must not cause, permit or allow any waste generated outside the premises to be received at the premises for storage, treatment, processing, reprocessing or disposal or any waste generated at the premises to be disposed of at the premises, except as expressly permitted by the licence.

L2.2 This condition only applies to the storage, treatment, processing, reprocessing or disposal of waste at the premises if those activities require an environment protection licence.

L3 Noise limits

L3.1 Noise generated at the premises that is measured at each noise monitoring point established under this licence must not exceed the noise levels specified in Column 4 of the table below for that point during the corresponding time periods specified in Column 1 when measured using the corresponding measurement parameters listed in Column 2.

POINT 1

Time period	Measurement parameter	Measurement frequency	Noise level dB(A)
All hours	LAeq (15 minute)	-	35
Night	Lmax OR LA1,1min	-	45

L3.2 For the purposes of the table under Condition L3.1 "Night" has the same meaning as in the NSW

Environment Protection Licence

Licence - 12007



Industrial Noise Policy (EPA, 2000).

L4 Hours of operation

- L4.1 Unless permitted by another condition of this licence, activities at the premises must:
- a) only be undertaken between 7:00 am and 6:00 pm Monday to Friday;
 - b) only be undertaken between 7:00 am and 3:00 pm Saturday; and
 - c) not be undertaken on Sundays or public holidays.
- L4.2 In addition to the limitations imposed by Condition L4.1, construction activities must not be undertaken:
- a) between 7:00 am and 8:00 am Saturdays; and
 - b) between 1:00 pm and 3:00 pm Saturdays.
- L4.3 In addition to the hours of operation specified in Condition L4.1, dispatch activities may be undertaken:
- a) between 5:00 am and 10:00 pm Monday to Friday; and
 - b) between 6:00 am and 3:00 pm Saturdays.
- L4.4 Maintenance activities may be undertaken at any time if those activities are inaudible at all residential premises.

4 Operating Conditions

O1 Activities must be carried out in a competent manner

- O1.1 Licensed activities must be carried out in a competent manner.
This includes:
- a) the processing, handling, movement and storage of materials and substances used to carry out the activity; and
 - b) the treatment, storage, processing, reprocessing, transport and disposal of waste generated by the activity.

O2 Maintenance of plant and equipment

- O2.1 All plant and equipment installed at the premises or used in connection with the licensed activity:
- a) must be maintained in a proper and efficient condition; and
 - b) must be operated in a proper and efficient manner.

O3 Dust

- O3.1 The premises must be maintained in a condition which minimises or prevents the emission of dust from the premises.
- O3.2 The licensee must ensure that all laden vehicles exiting the site have their loads covered.

Environment Protection Licence

Licence - 12007



5 Monitoring and Recording Conditions

M1 Monitoring records

- M1.1 The results of any monitoring required to be conducted by this licence or a load calculation protocol must be recorded and retained as set out in this condition.
- M1.2 All records required to be kept by this licence must be:
- a) in a legible form, or in a form that can readily be reduced to a legible form;
 - b) kept for at least 4 years after the monitoring or event to which they relate took place; and
 - c) produced in a legible form to any authorised officer of the EPA who asks to see them.
- M1.3 The following records must be kept in respect of any samples required to be collected for the purposes of this licence:
- a) the date(s) on which the sample was taken;
 - b) the time(s) at which the sample was collected;
 - c) the point at which the sample was taken; and
 - d) the name of the person who collected the sample.

M2 Environmental monitoring

- M2.1
- a) The licensee must undertake monthly inspections of the surface water management system at the premises.
 - b) The monthly inspections must:
 - (i) be undertaken immediately upstream and downstream of the quarry disturbance area;
 - (ii) include visual inspection of litter, oil and grease and sediment levels within the surface water system, including diversion channels;
 - (iii) include visual inspection of the physical integrity of the surface water management system, including any signs of erosion; and
 - (iv) include visual inspection of the water level and flow in Tinda Creek.

M3 Recording of pollution complaints

- M3.1 The licensee must keep a legible record of all complaints made to the licensee or any employee or agent of the licensee in relation to pollution arising from any activity to which this licence applies.
- M3.2 The record must include details of the following:
- a) the date and time of the complaint;
 - b) the method by which the complaint was made;
 - c) any personal details of the complainant which were provided by the complainant or, if no such details were provided, a note to that effect;
 - d) the nature of the complaint;
 - e) the action taken by the licensee in relation to the complaint, including any follow-up contact with the complainant; and
 - f) if no action was taken by the licensee, the reasons why no action was taken.

- M3.3 The record of a complaint must be kept for at least 4 years after the complaint was made.

Environment Protection Licence

Licence - 12007



M3.4 The record must be produced to any authorised officer of the EPA who asks to see them.

M4 Telephone complaints line

M4.1 The licensee must operate during its operating hours a telephone complaints line for the purpose of receiving any complaints from members of the public in relation to activities conducted at the premises or by the vehicle or mobile plant, unless otherwise specified in the licence.

M4.2 The licensee must notify the public of the complaints line telephone number and the fact that it is a complaints line so that the impacted community knows how to make a complaint.

M4.3 The preceding two conditions do not apply until 3 months after: the date of the issue of this licence.

M5 Noise monitoring

M5.1 To assess compliance with the noise limits specified within this licence, the licensee must undertake operator attended noise monitoring at each specified noise monitoring point in accordance with the table below.

POINT 1

Assessment period	Minimum frequency in a reporting period	Minimum duration within assessment period	Minimum number of assessment period
All hours when in use	Yearly	1 hour	1 operation day

M5.2 The licensee must undertake noise monitoring as directed by an authorised officer of the EPA.

M5.3 All noise monitoring required by this licence must be undertaken in accordance with Australian Standard AS 2659.1 - 1998: Guide to the use of sound measuring equipment - Portable sound level meters, or any revisions of that standard that may be made by Standards Australia, and the compliance monitoring guidance provided in the NSW Industrial Noise Policy.

6 Reporting Conditions

R1 Annual return documents

R1.1 The licensee must complete and supply to the EPA an Annual Return in the approved form comprising:

1. a Statement of Compliance,
2. a Monitoring and Complaints Summary,
3. a Statement of Compliance - Licence Conditions,

Environment Protection Licence



Licence - 12007

4. a Statement of Compliance - Load based Fee,
5. a Statement of Compliance - Requirement to Prepare Pollution Incident Response Management Plan,
6. a Statement of Compliance - Requirement to Publish Pollution Monitoring Data; and
7. a Statement of Compliance - Environmental Management Systems and Practices.

At the end of each reporting period, the EPA will provide to the licensee a copy of the form that must be completed and returned to the EPA.

- R1.2 An Annual Return must be prepared in respect of each reporting period, except as provided below.
- R1.3 Where this licence is transferred from the licensee to a new licensee:
- a) the transferring licensee must prepare an Annual Return for the period commencing on the first day of the reporting period and ending on the date the application for the transfer of the licence to the new licensee is granted; and
 - b) the new licensee must prepare an Annual Return for the period commencing on the date the application for the transfer of the licence is granted and ending on the last day of the reporting period.
- R1.4 Where this licence is surrendered by the licensee or revoked by the EPA or Minister, the licensee must prepare an Annual Return in respect of the period commencing on the first day of the reporting period and ending on:
- a) in relation to the surrender of a licence - the date when notice in writing of approval of the surrender is given; or
 - b) in relation to the revocation of the licence - the date from which notice revoking the licence operates.
- R1.5 The Annual Return for the reporting period must be supplied to the EPA via eConnect *EPA* or by registered post not later than 60 days after the end of each reporting period or in the case of a transferring licence not later than 60 days after the date the transfer was granted (the 'due date').
- R1.6 The licensee must retain a copy of the Annual Return supplied to the EPA for a period of at least 4 years after the Annual Return was due to be supplied to the EPA.
- R1.7 Within the Annual Return, the Statements of Compliance must be certified and the Monitoring and Complaints Summary must be signed by:
- a) the licence holder; or
 - b) by a person approved in writing by the EPA to sign on behalf of the licence holder.

Note: The term "reporting period" is defined in the dictionary at the end of this licence. Do not complete the Annual Return until after the end of the reporting period.

Note: An application to transfer a licence must be made in the approved form for this purpose.

R2 Notification of environmental harm

- R2.1 Notifications must be made by telephoning the Environment Line service on 131 555.
- R2.2 The licensee must provide written details of the notification to the EPA within 7 days of the date on which the incident occurred.

Note: The licensee or its employees must notify all relevant authorities of incidents causing or threatening

Environment Protection Licence

Licence - 12007



material harm to the environment immediately after the person becomes aware of the incident in accordance with the requirements of Part 5.7 of the Act.

R3 Written report

- R3.1 Where an authorised officer of the EPA suspects on reasonable grounds that:
- where this licence applies to premises, an event has occurred at the premises; or
 - where this licence applies to vehicles or mobile plant, an event has occurred in connection with the carrying out of the activities authorised by this licence, and the event has caused, is causing or is likely to cause material harm to the environment (whether the harm occurs on or off premises to which the licence applies), the authorised officer may request a written report of the event.
- R3.2 The licensee must make all reasonable inquiries in relation to the event and supply the report to the EPA within such time as may be specified in the request.
- R3.3 The request may require a report which includes any or all of the following information:
- the cause, time and duration of the event;
 - the type, volume and concentration of every pollutant discharged as a result of the event;
 - the name, address and business hours telephone number of employees or agents of the licensee, or a specified class of them, who witnessed the event;
 - the name, address and business hours telephone number of every other person (of whom the licensee is aware) who witnessed the event, unless the licensee has been unable to obtain that information after making reasonable effort;
 - action taken by the licensee in relation to the event, including any follow-up contact with any complainants;
 - details of any measure taken or proposed to be taken to prevent or mitigate against a recurrence of such an event; and
 - any other relevant matters.
- R3.4 The EPA may make a written request for further details in relation to any of the above matters if it is not satisfied with the report provided by the licensee. The licensee must provide such further details to the EPA within the time specified in the request.

R4 Other reporting conditions

Noise monitoring results

- R4.1
- The licensee must submit the results of any noise monitoring undertaken in accordance with the requirements of Condition M5.1 or Condition M5.2 to the EPA within three weeks of the noise monitoring being undertaken.
 - The noise monitoring results submitted to the EPA must include:
 - a map of each noise monitoring location in relation to the noise source, including relevant distances;
 - an analysis of the noise monitoring results;
 - any detected exceedance of the noise limits specified in Condition L4.1;
 - details of any remedial action taken or proposed to be taken in relation to any exceedance of the noise limits specified in Condition L4.1;

Environment Protection Licence

Licence - 12007



- (v) details of the prevailing meteorological conditions during the period when the noise monitoring was undertaken; and
- (vi) confirmation that noise monitoring was/was not undertaken in accordance with Condition M5.3.

Surface Water Management System reporting

- R4.2 In accordance with section 5.3 of the approved Water Management Plan for the premises, the licensee must notify the EPA when surface water triggers are exceeded and provide a written report to the EPA.
- R4.3 The report to the EPA must include:
 - a) the results of surface water management system inspections required in condition M2.1 for the month related to the exceedance, including photographs; and
 - b) appropriate mitigation and contingency measures to be implemented within one month of the exceedance being detected.
- R4.4 The report must be submitted to the EPA within one month of surface water triggers being detected and be directed to the Manager, Sydney Industry Section by email to metro.regulation@epa.nsw.gov.au

7 General Conditions

G1 Copy of licence kept at the premises or plant

- G1.1 A copy of this licence must be kept at the premises to which the licence applies.
- G1.2 The licence must be produced to any authorised officer of the EPA who asks to see it.
- G1.3 The licence must be available for inspection by any employee or agent of the licensee working at the premises.

Environment Protection Licence



Licence - 12007

Dictionary

General Dictionary

3DGM [in relation to a concentration limit]	Means the three day geometric mean, which is calculated by multiplying the results of the analysis of three samples collected on consecutive days and then taking the cubed root of that amount. Where one or more of the samples is zero or below the detection limit for the analysis, then 1 or the detection limit respectively should be used in place of those samples
Act	Means the Protection of the Environment Operations Act 1997
activity	Means a scheduled or non-scheduled activity within the meaning of the Protection of the Environment Operations Act 1997
actual load	Has the same meaning as in the Protection of the Environment Operations (General) Regulation 2009
AM	Together with a number, means an ambient air monitoring method of that number prescribed by the <i>Approved Methods for the Sampling and Analysis of Air Pollutants in New South Wales</i> .
AMG	Australian Map Grid
anniversary date	The anniversary date is the anniversary each year of the date of issue of the licence. In the case of a licence continued in force by the Protection of the Environment Operations Act 1997, the date of issue of the licence is the first anniversary of the date of issue or last renewal of the licence following the commencement of the Act.
annual return	Is defined in R1.1
Approved Methods Publication	Has the same meaning as in the Protection of the Environment Operations (General) Regulation 2009
assessable pollutants	Has the same meaning as in the Protection of the Environment Operations (General) Regulation 2009
BOD	Means biochemical oxygen demand
CEM	Together with a number, means a continuous emission monitoring method of that number prescribed by the <i>Approved Methods for the Sampling and Analysis of Air Pollutants in New South Wales</i> .
COD	Means chemical oxygen demand
composite sample	Unless otherwise specifically approved in writing by the EPA, a sample consisting of 24 individual samples collected at hourly intervals and each having an equivalent volume.
cond.	Means conductivity
environment	Has the same meaning as in the Protection of the Environment Operations Act 1997
environment protection legislation	Has the same meaning as in the Protection of the Environment Administration Act 1991
EPA	Means Environment Protection Authority of New South Wales.
fee-based activity classification	Means the numbered short descriptions in Schedule 1 of the Protection of the Environment Operations (General) Regulation 2009.
general solid waste (non-putrescible)	Has the same meaning as in Part 3 of Schedule 1 of the Protection of the Environment Operations Act 1997

Environment Protection Licence



Licence - 12007

flow weighted composite sample	Means a sample whose composites are sized in proportion to the flow at each composites time of collection.
general solid waste (putrescible)	Has the same meaning as in Part 3 of Schedule 1 of the Protection of the Environment Operations Act 1997
grab sample	Means a single sample taken at a point at a single time
hazardous waste	Has the same meaning as in Part 3 of Schedule 1 of the Protection of the Environment Operations Act 1997
licensee	Means the licence holder described at the front of this licence
load calculation protocol	Has the same meaning as in the Protection of the Environment Operations (General) Regulation 2009
local authority	Has the same meaning as in the Protection of the Environment Operations Act 1997
material harm	Has the same meaning as in section 147 Protection of the Environment Operations Act 1997
MBAS	Means methylene blue active substances
Minister	Means the Minister administering the Protection of the Environment Operations Act 1997
mobile plant	Has the same meaning as in Part 3 of Schedule 1 of the Protection of the Environment Operations Act 1997
motor vehicle	Has the same meaning as in the Protection of the Environment Operations Act 1997
O&G	Means oil and grease
percentile [in relation to a concentration limit of a sample]	Means that percentage [eg.50%] of the number of samples taken that must meet the concentration limit specified in the licence for that pollutant over a specified period of time. In this licence, the specified period of time is the Reporting Period unless otherwise stated in this licence.
plant	Includes all plant within the meaning of the Protection of the Environment Operations Act 1997 as well as motor vehicles.
pollution of waters [or water pollution]	Has the same meaning as in the Protection of the Environment Operations Act 1997
premises	Means the premises described in condition A2.1
public authority	Has the same meaning as in the Protection of the Environment Operations Act 1997
regional office	Means the relevant EPA office referred to in the Contacting the EPA document accompanying this licence
reporting period	For the purposes of this licence, the reporting period means the period of 12 months after the issue of the licence, and each subsequent period of 12 months. In the case of a licence continued in force by the Protection of the Environment Operations Act 1997, the date of issue of the licence is the first anniversary of the date of issue or last renewal of the licence following the commencement of the Act.
restricted solid waste	Has the same meaning as in Part 3 of Schedule 1 of the Protection of the Environment Operations Act 1997
scheduled activity	Means an activity listed in Schedule 1 of the Protection of the Environment Operations Act 1997
special waste	Has the same meaning as in Part 3 of Schedule 1 of the Protection of the Environment Operations Act 1997
TM	Together with a number, means a test method of that number prescribed by the <i>Approved Methods for the Sampling and Analysis of Air Pollutants in New South Wales</i> .

Environment Protection Licence



Licence - 12007

TSP	Means total suspended particles
TSS	Means total suspended solids
Type 1 substance	Means the elements antimony, arsenic, cadmium, lead or mercury or any compound containing one or more of those elements
Type 2 substance	Means the elements beryllium, chromium, cobalt, manganese, nickel, selenium, tin or vanadium or any compound containing one or more of those elements
utilisation area	Means any area shown as a utilisation area on a map submitted with the application for this licence
waste	Has the same meaning as in the Protection of the Environment Operations Act 1997
waste type	Means liquid, restricted solid waste, general solid waste (putrescible), general solid waste (non - putrescible), special waste or hazardous waste

Mr Ross Carter

Environment Protection Authority

(By Delegation)

Date of this edition: 11-May-2005

Environment Protection Licence

Licence - 12007



End Notes

- 1 Licence varied by notice 1048725, issued on 14-Jun-2005, which came into effect on 09-Jul-2005.
- 2 Licence varied by notice 1068195, issued on 05-Jul-2007, which came into effect on 05-Jul-2007.
- 3 Licence varied by notice 1075699, issued on 16-Jul-2007, which came into effect on 16-Jul-2007.
- 4 Licence varied by repair to Annual Return Archive, issued on 18-Jul-2007, which came into effect on 18-Jul-2007.
- 5 Condition A1.3 Not applicable varied by notice issued on <issue date> which came into effect on <effective date>
- 6 Licence transferred through application 146114, approved on 26-Jul-2010, which came into effect on 26-Jul-2010.
- 7 Licence varied by notice 1122474, issued on 07-Dec-2010, which came into effect on 07-Dec-2010.
- 8 Licence varied by notice 1530546 issued on 12-May-2015
- 9 Licence varied by notice 1533429 issued on 18-Dec-2015
- 10 Licence varied by notice 1548214 issued on 03-Mar-2017